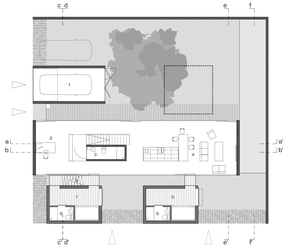

PLANTA - PISO 0

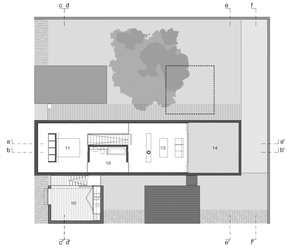

PLANTA - PISO 1

PLANTA COBERTURA

casa plug n' play.pt - *quadro de áreas*

piso 1

1 garagem 18,00m2
2 entrada/ escritório 20,70m2
3 lavabo 3,60m2
4 cozinha/ refeições/ estar 56,70m2
5 suite I - quarto 10,20m2
6 suite I - ls. 3,60m2
7 suite II - quarto 9,60m2
8 suite II - ls. 2,50m2
9 suite II - escada/ armários 3,00m2

piso 2

10 suite III - sala+kitchenette 13,10m2
11 suite III - quarto+vestir 20,00m2
12 suite III- ls. 7,20m2
13 estar 22,30m2
14 piso 19,40m2

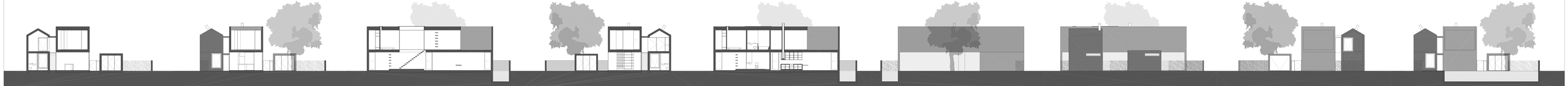

CORTE cc' | CORTE ee' | CORTE aa' | CORTE dd' | CORTE bb' | ALÇADO - POENTE | ALÇADO - NASCENTE | ALÇADO - SUL | ALÇADO - NORTE